

## PATIENT

Marge Fox

## SPECIES

Canine

## BREED

St Bernard

## SEX

FI

## AGE

1

## WEIGHT

115.6

## INTERPRETED BY

Eric Lindquist, DMV  
DABVP, Cert. IVUSS

## IMAGING PERFORMED BY

Dr. Annette Anleu

## HOSPITAL NAME

Ellwood Animal  
Hospital

## REFERRING VET

Dr. Cynthia Maro

## INVOICE

24172

## DATE

03/11/2026

## PRESENTING CLINICAL SIGNS

- Persistent urinary infections
- Urine culture showed E. Coli >100,000 CFU per mL, sensitivity is pending
- Pet had a blood clot in urine on 3/8/26, no blood has been seen since
- Pet had gone into heat 1/15/26
- Coombs' test negative

Abnormal PE/Chem/CBC/UA Results: Urine Culture showed E. Coli >100,000 CFU per mL

## ULTRASONOGRAPHIC EXAMINATION OF THE ABDOMEN

### Urinary System

The urinary bladder, trigone, and pelvic urethra presented normal thicknesses and normal tone. The ureters were not visible which is normal. Anechoic urine was present with a minor amount of suspended debris. No evidence of inflammatory or neoplastic changes was noted. Ureteral papillae were normal.

The kidneys revealed normal size and structure, corticomedullary definition and ratio for this age. The cortices presented largely uniform texture with normal echogenic relationship to liver and spleen. Medullary structure differed distinctly from the cortex and no evidence of pelvic dilation was present. The capsules were acceptably uniform without significant irregularities.

The left kidney measured 3.36 cm.

The right kidney measured 7.1 cm.

### Adrenal Glands

Both adrenal glands were visualized and recognized as having a flattened appearance. The phrenic vasculature, glandular echogenicity and detail were unremarkable. Capsule, cortex, and medullary definition were normal for this age patient.

The right adrenal gland measured 2.0 cm x 0.4 cm.

The left adrenal gland measured 2.2 cm x 0.35 cm.

### Spleen

The spleen presented a smooth homogeneous parenchyma hyperechoic to liver and renal cortical parenchyma. The capsule was smooth without noticeable expansion or deviation from within the spleen or adjacent pathology. The splenic vasculature demonstrated normal volume without signs of congestion or thrombosis. No sonographic evidence of acute or chronic inflammatory, neoplastic, or infarctual changes was noted.

### Liver

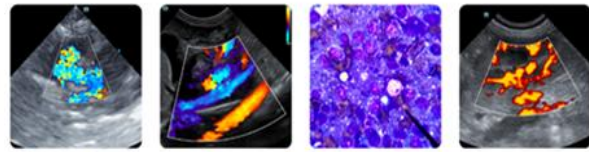

**PATIENT**

Marge Fox

**SPECIES**

Canine

**BREED**

St Bernard

**SEX**

FI

**AGE**

1

**WEIGHT**

115.6

**INTERPRETED BY**

Eric Lindquist, DMV  
DABVP, Cert. IVUSS

**IMAGING PERFORMED BY**

Dr. Annette Anleu

**HOSPITAL NAME**

Ellwood Animal  
Hospital

**REFERRING VET**

Dr. Cynthia Maro

**INVOICE**

24172

**DATE**

03/11/2026

The liver images submitted revealed subjectively normal liver size, contour, and structure. Parenchymal echogenicity was naturally coarse and hypoechoic to the spleen. Vascular and biliary tracts were of normal volume with no evidence of congestion. The gallbladder presented acceptably thin walls with primarily anechoic content. The cystic and common bile ducts were normal. No pathological hepatic lymphadenopathy was evident. No overt structural evidence of inflammatory, infiltrative or regenerative pathology was evident.

**Gastrointestinal**

Examination of the gastrointestinal tract revealed a stomach and intestine free of stasis, of normal wall thickness, acceptable curvilinear mural detail, and peristaltic activity. Small and large intestine demonstrated normal luminal chyme and stool consistency respectively. No obstructive or overt infiltrative disease was noted. No associated abnormal lymphatic activity was noted.

**Pancreas**

The base and limbs of the pancreas were observed to be largely isoechoic to surrounding omental fat. Pancreatic duct and capsular contour were acceptably normal, and parenchyma respected normal curvilinear patterns. No overt evidence of active inflammatory or neoplastic disease was noted.

**ULTRASONOGRAPHIC FINDINGS**

- Minor suspended urine debris
- Flattened appearing adrenal glands

**INTERPRETATION OF THE FINDINGS & FURTHER RECOMMENDATIONS**

Screening for occult Addison's indicated in this patient with baseline cortisol and /or ACTH stimulation. No evidence of upper or lower urinary tract abnormalities. Assessment of the vulva and vaginal vault for evidence of structural pathology which may predispose to ascending infection may be considered.

I recommend **Enrofloxacin** (5-10 mg/kg SID PO) (In patients > 1 year of age) in late pm after urination to maximize urinary concentrations overnight. This assumes that culture supports this use. Repeat **culture** at 3-4 weeks and continue treatment at least 7-10 days post negative urinary sediment and negative culture. *Note: Negative culture does not necessarily mean lack of UTI.* Other favorite antibiotics for chronic UTI include third generation Cefa (Ceftiofur or similar SID injectable) or Clavamox. If suspicion of occult urinary incontinence is present, then **phenylpropanolamine (PPA)** (1-2 mg/kg BID) can be employed long term to enhance urethral tone.

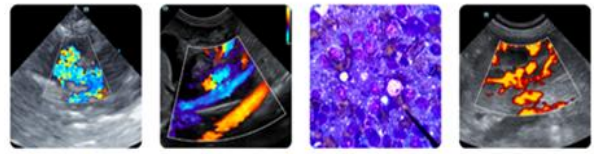

**PATIENT**

Marge Fox

**SPECIES**

Canine

**BREED**

St Bernard

**SEX**

FI

**AGE**

1

**WEIGHT**

115.6

**INTERPRETED BY**

Eric Lindquist, DMV  
DABVP, Cert. IVUS

**IMAGING PERFORMED BY**

Dr. Annette Anleu

**HOSPITAL NAME**

Ellwood Animal Hospital

**REFERRING VET**

Dr. Cynthia Maro

**INVOICE**

24172

**DATE**

03/11/2026

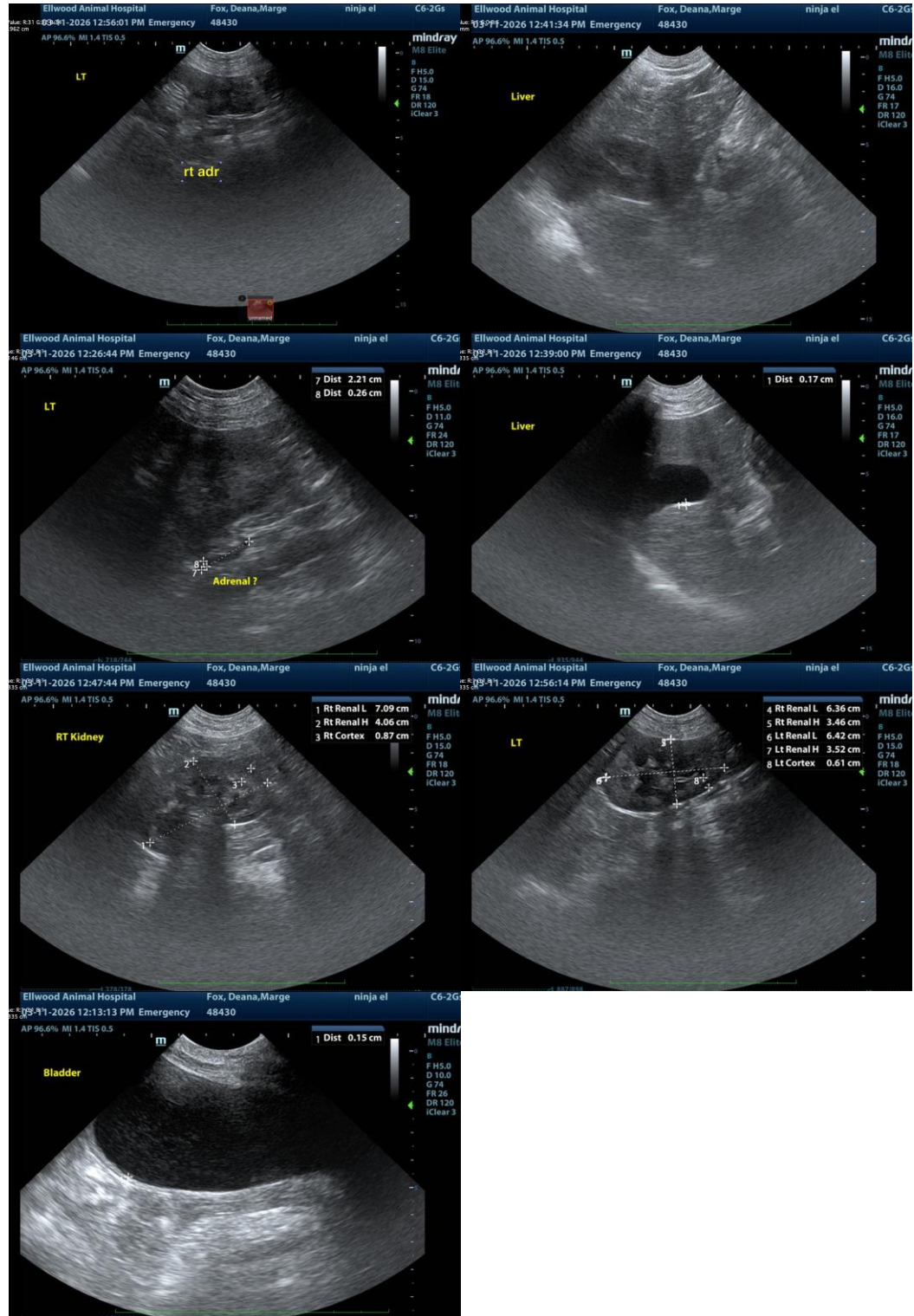

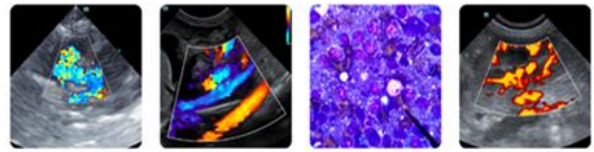

## PATIENT

Marge Fox

The information and recommendations provided are based on the images presented by the referring veterinarian/sonographer. No evaluation can be communicated regarding pathology that was not visible in the image/video clips provided.

## SPECIES

Canine

Thank you for this referral. If the clinical or image interpretation does not parallel your findings or if I can be of any further assistance, please contact me.

## BREED

St Bernard

Eric Lindquist, DMV, DABVP(CFM), Cert. IVUSS,  
CEO, Owner, Founder -- SonoPath.com  
info@SonoPath.com

## SEX

FI

## AGE

1

## WEIGHT

115.6

## INTERPRETED BY

Eric Lindquist, DMV  
DABVP, Cert. IVUSS

## IMAGING PERFORMED BY

Dr. Annette Anleu

## HOSPITAL NAME

Ellwood Animal  
Hospital

## REFERRING VET

Dr. Cynthia Maro

## INVOICE

24172

## DATE

03/11/2026